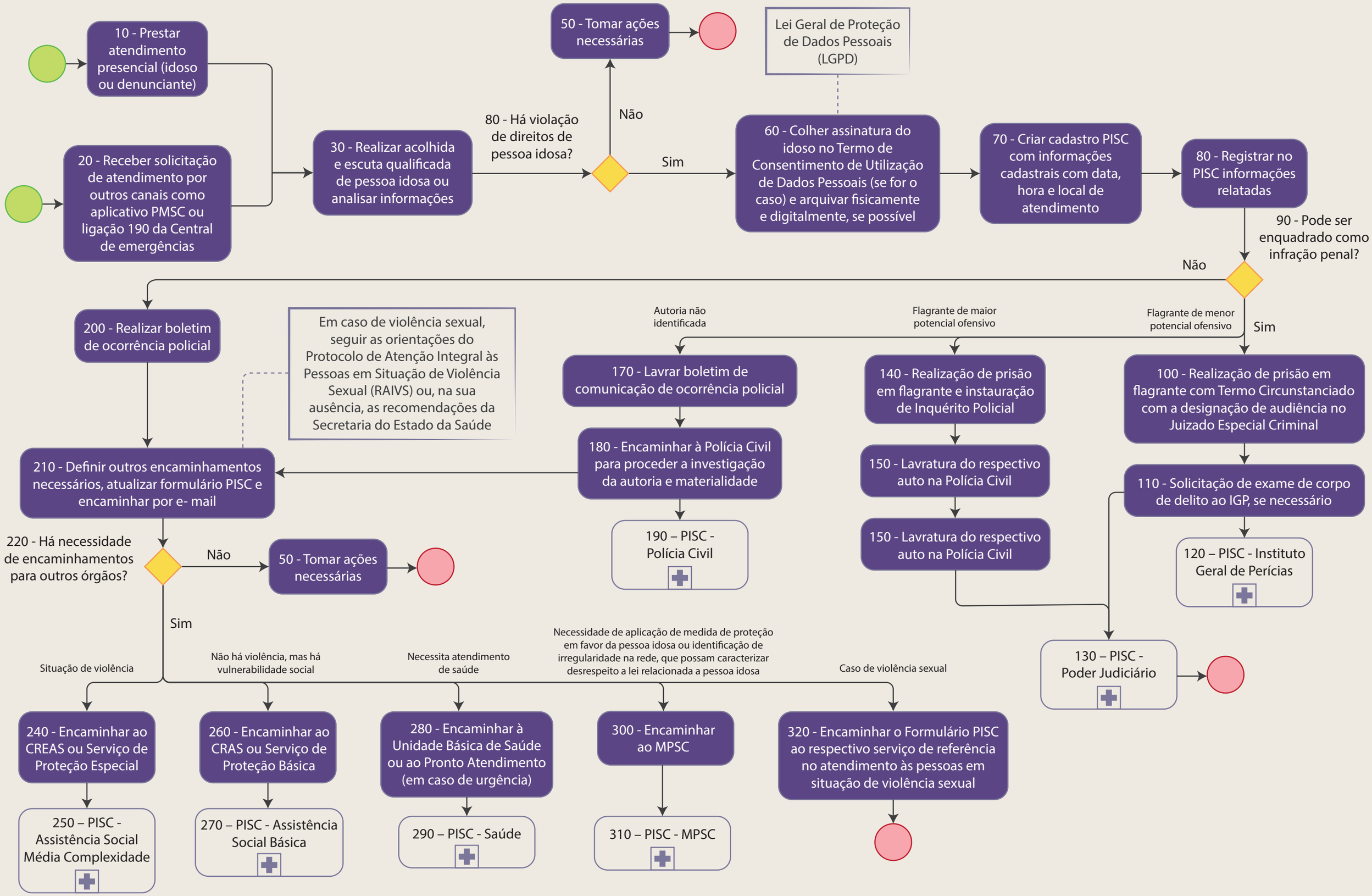PISC - POLÍCIA MILITAR