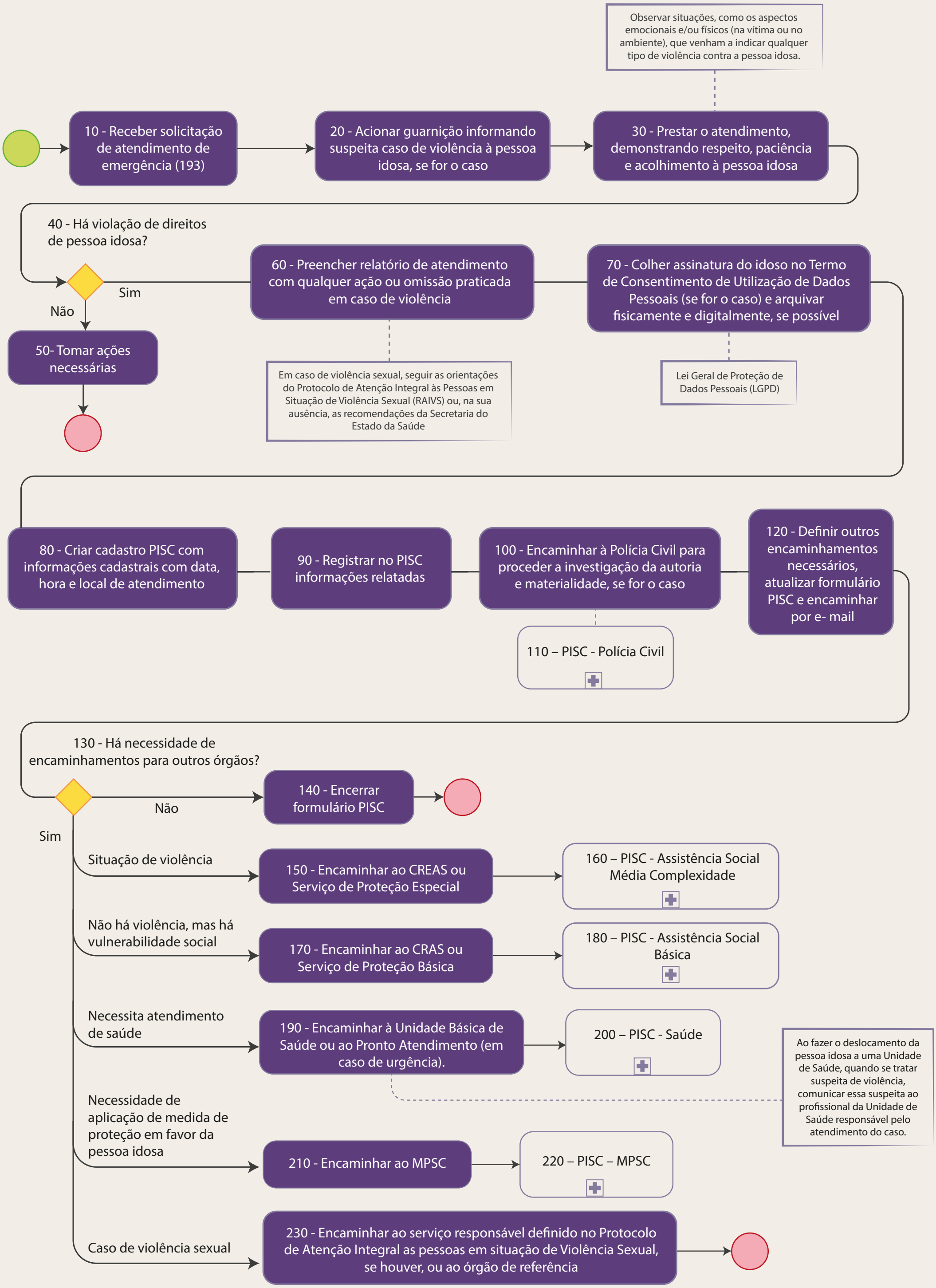PISC – CORPO DE BOMBEIROS